



1 adjudication shall not effect the remaining portions of the ordinance which shall remain in full force and  
2 effect as if the portion so declared or adjudged invalid or unconstitutional was not originally part of the  
3 ordinance.

4 **Section 6. Repealer.** All ordinances, resolutions, or parts of the same that are inconsistent with the  
5 provisions of this ordinance are hereby repealed to the extent of such inconsistency.

6 **Section 7. Emergency Clause.** *It has been found, and it is hereby declared, that the ability of the City  
7 to provide CityPost™ Smart Kiosks to enable greater use of technology within the City by citizens and  
8 visitors is essential to the public health, safety and welfare; an emergency is, therefore, declared to exist  
9 and this ordinance shall be in full force and effect upon its passage after the expiration of ten (10) days that  
10 the ordinance and exhibit have been on public display at the direction of the City Clerk.*

11 **PASSED: December 3, 2018**

12 **ATTEST:**

**APPROVED:**

13  
14  
15 \_\_\_\_\_  
**Susan Langley, City Clerk**

\_\_\_\_\_ **Mark Stodola, Mayor**

16 **APPROVED AS TO LEGAL FORM:**

17  
18  
19 \_\_\_\_\_  
**Thomas M. Carpenter, City Attorney**

20 //  
21 //  
22 //  
23 //  
24 //  
25 //  
26 //  
27 //  
28 //  
29 //  
30 //  
31 //  
32 //  
33 //  
34 //  
35 //



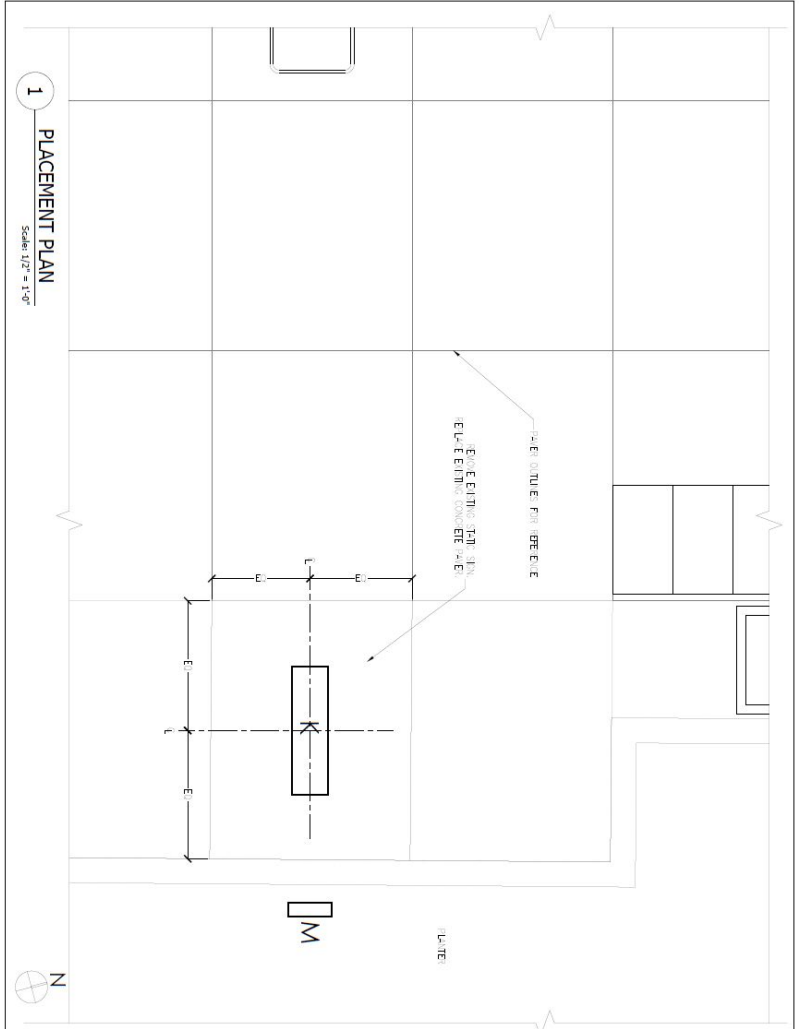

**1** **PLACEMENT PLAN**  
Scale: 1/2" = 1'-0"



ISSUE	DATE
Final Issue	06/31/2018
Rev A	06/31/2018
Rev B	09/10/2018

**GilmoreGroup**  
 91 Fifth Avenue, 7th Floor  
 New York, NY 10003  
 T: (212) 679-5122  
 F: (212) 679-5123

This drawing is the property of Gilmore Group, Inc. and is not to be reproduced, stored in a retrieval system, or transmitted in any form or by any means, electronic, mechanical, photocopying, recording, or by any information storage and retrieval system, without the prior written permission of Gilmore Group, Inc. All rights reserved. This drawing is for informational purposes only and does not constitute an offer of any financial product or service. Please contact your broker for more information. © 2018 Gilmore Group, Inc.

DRAWN: CC      CHECK: LL

JOB NO: 120002

DRAWING SCALE: AS NOTED

PLACEMENT PLAN

FOR KIOSK 08

TITLE: 205 S MAIN ST

DRAWING: LIT-06

PAGE 2 OF 2